

Area Statement. (sqm)

Plot Area (As per Document)	306.58
Plot Area (As per Patta)	306.58
Plot Area (As per Site)	305.83

PLAN SHOWING THE PROPOSED RESIDENTIAL BUILDING AT PLOT NO: W-601, 6th STREET, ANNAMMA NAGAR WEST EXTN, SURVEY NO: 142/2 Part & 143 Part, PADI VILLAGE AMBATTUR TALUK, GREAT BOREWELL CORPORATION, THIRU VALLUR DISTRICT.

F.S.I Area Statement. - Sq.m

Floor Detail	F.S.I.Area	5% bal. deduction
Stilt floor area (Parking Non FSI)	136.64	
First floor area	150.71	7.36
Second floor area	150.71	7.36
Third floor area	150.50	7.32
Total floor area	451.92	22.04

Specifications:
 Foundation: Column footing
 Flooring: Ceramic tile Flooring
 Super Structure: B.W in C.M 1:5
 R.C.C Work: For lintel, Beams, sunshade, Roof, etc., with required thickness cement concrete used M-25 grade
 Weathering course: Brick jelly lime conc. below the weathering tiles
 Joinery: Best Indian Country Wood
 Finishes: Exterior & interior painted with cement paint.

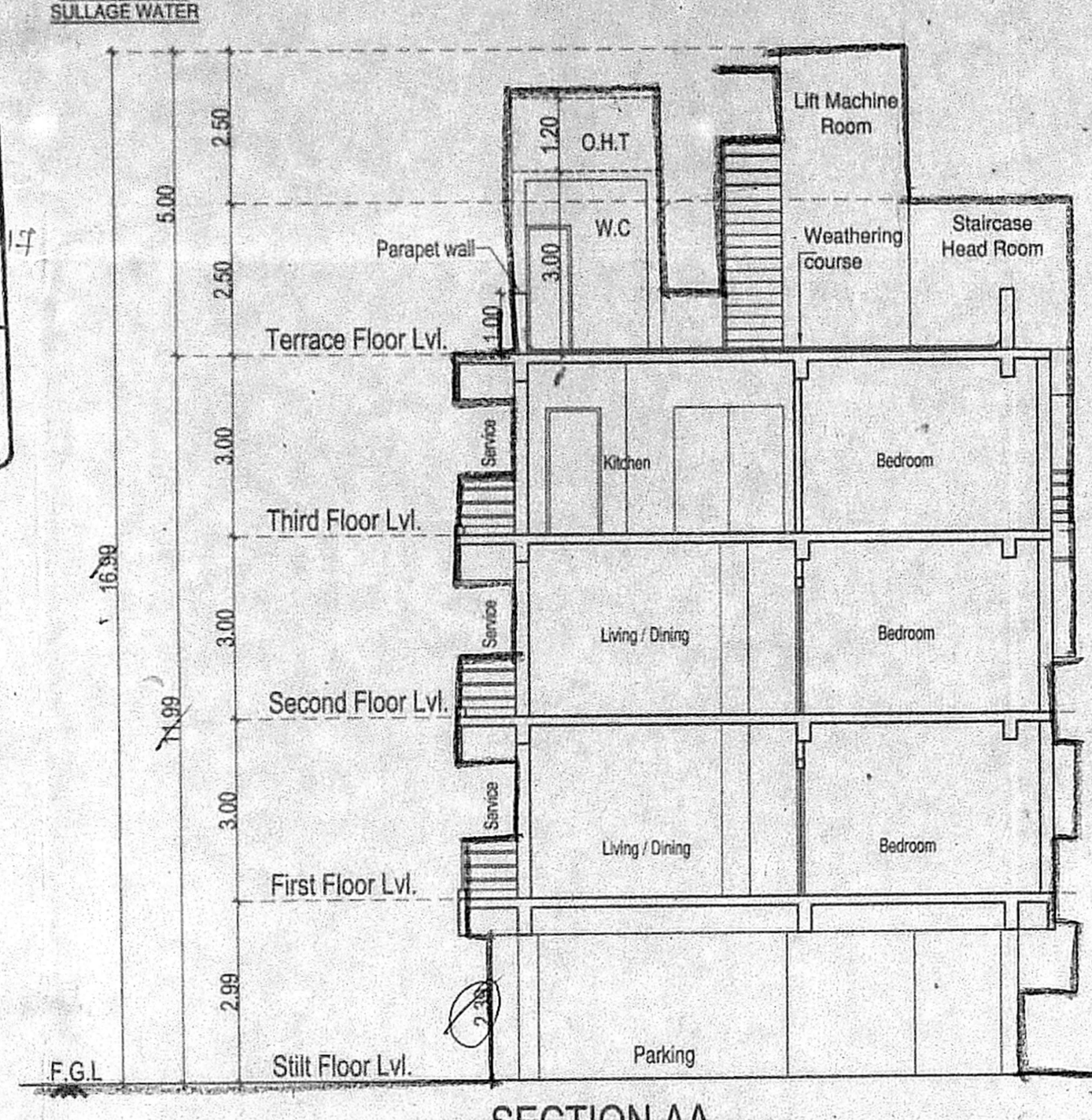
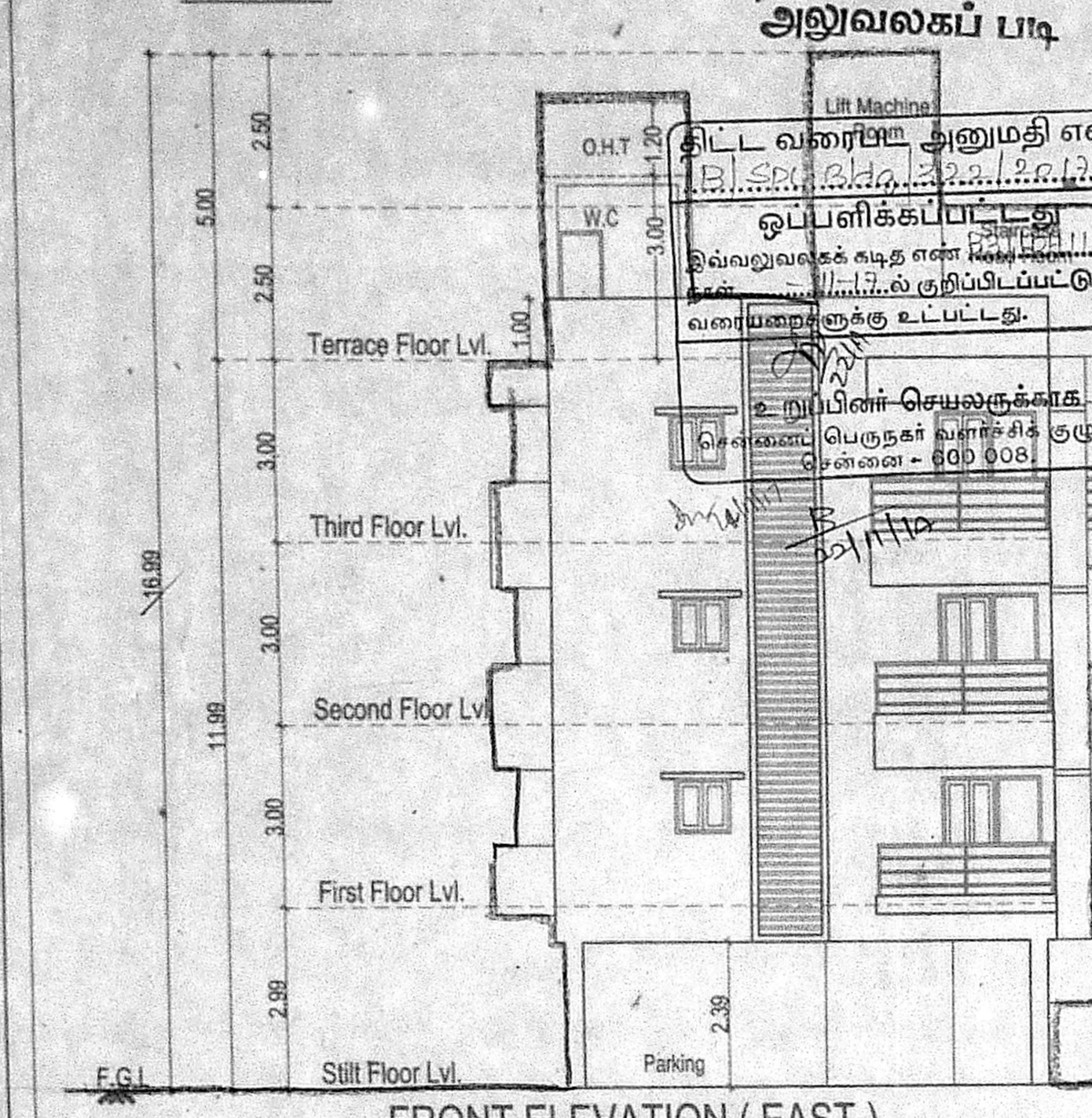
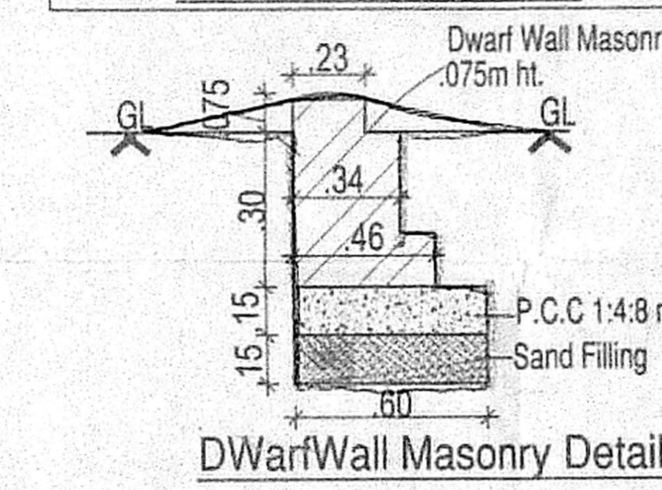
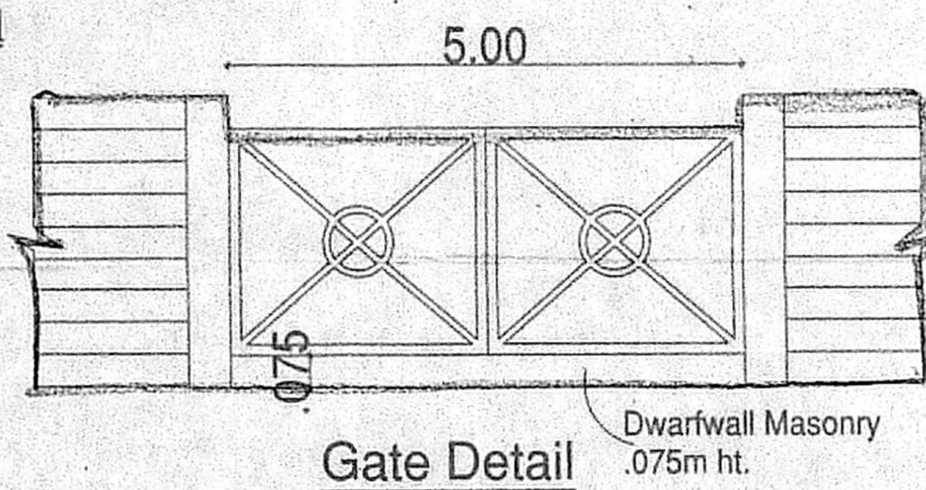
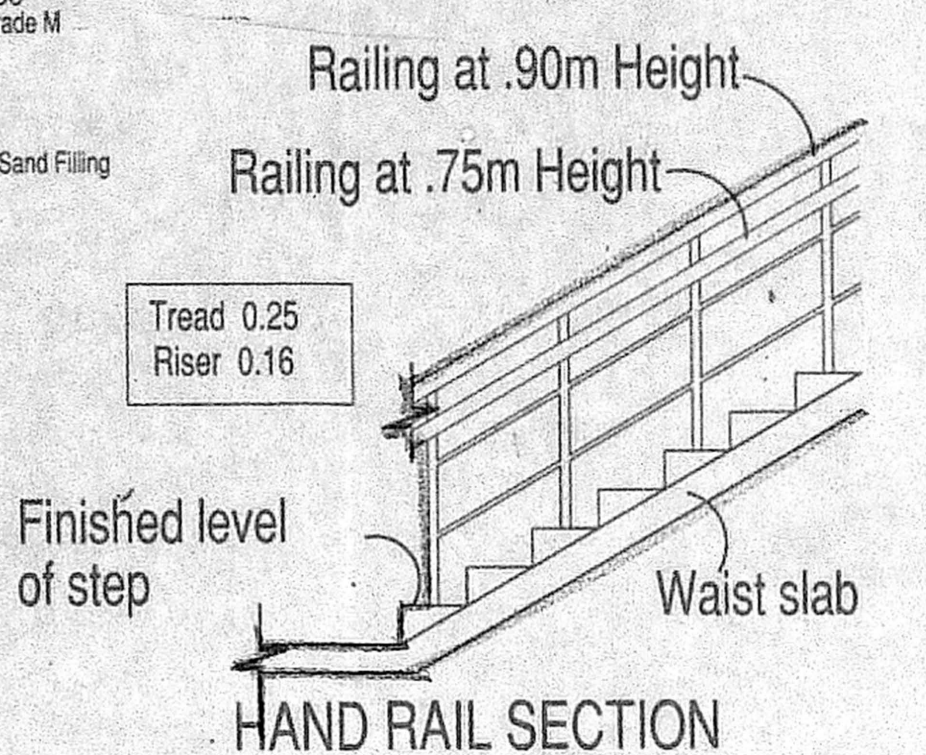
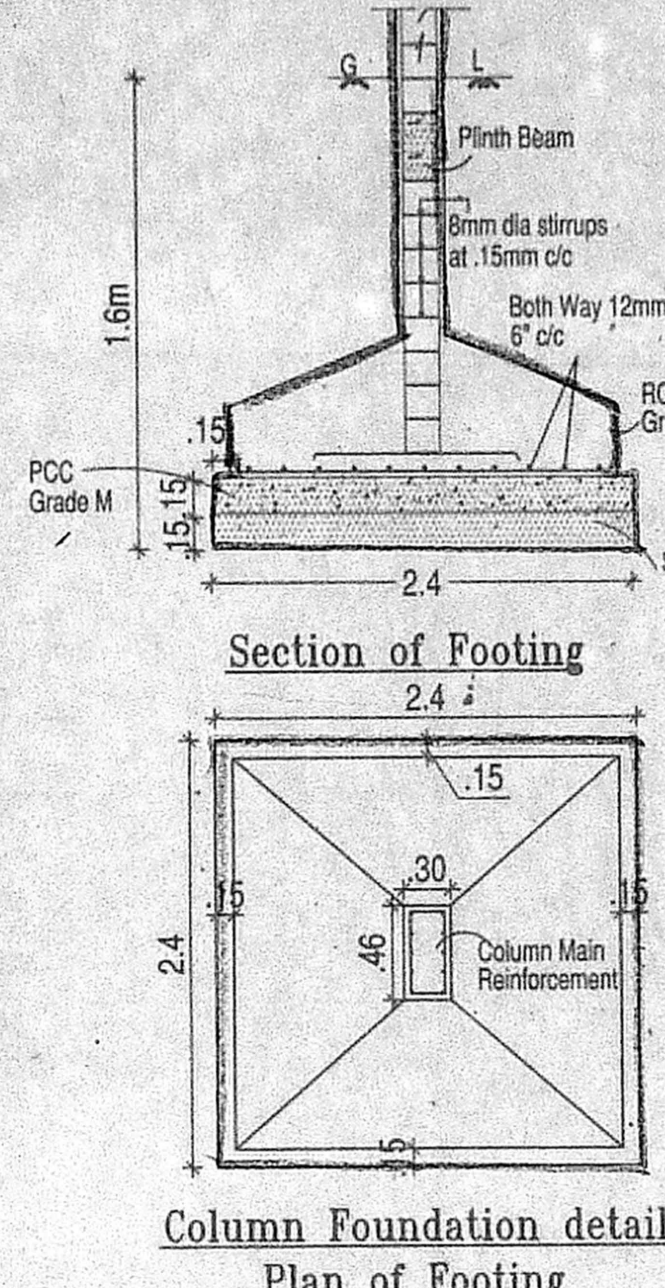
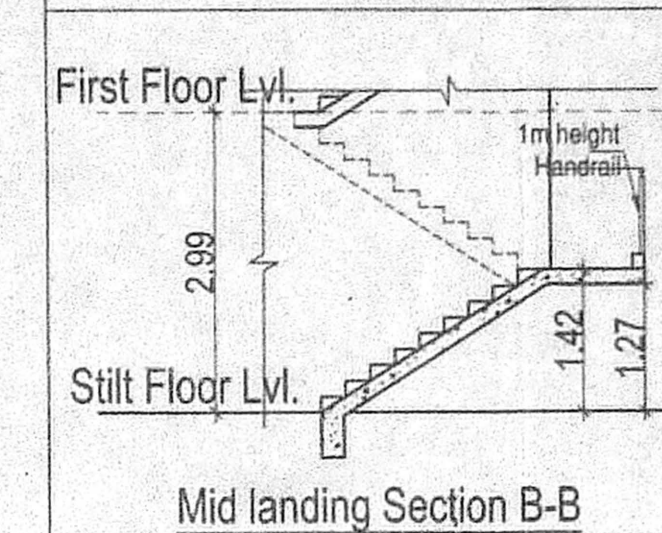

SCHEDULE OF JOINERIES

MD36	1.07 X 2.13	Main Door
D3	0.90 X 2.13	Panelled Door
D26	0.76 X 2.13	Panelled Door
FD8	2.48 X 2.13	French Door
FD6	1.84 X 2.13	French Door
W3	0.91 X 1.37	Window
W4	1.22 X 1.37	Window
W5	1.52 X 1.37	Window
W6	1.83 X 1.37	Window
KW3	0.91 X 1.07	Window
KW4	1.22 X 1.07	Window
SD6	1.83 X 2.13	Sliding Door
O3	0.91 X 2.13	Opening
V2	0.61 X 0.90	Ventilator

All Dimensions are in Metre. Scale: 1:100

Colour Index:
 Proposed: [Symbol]
 Boundary: [Symbol]
 Road: [Symbol]

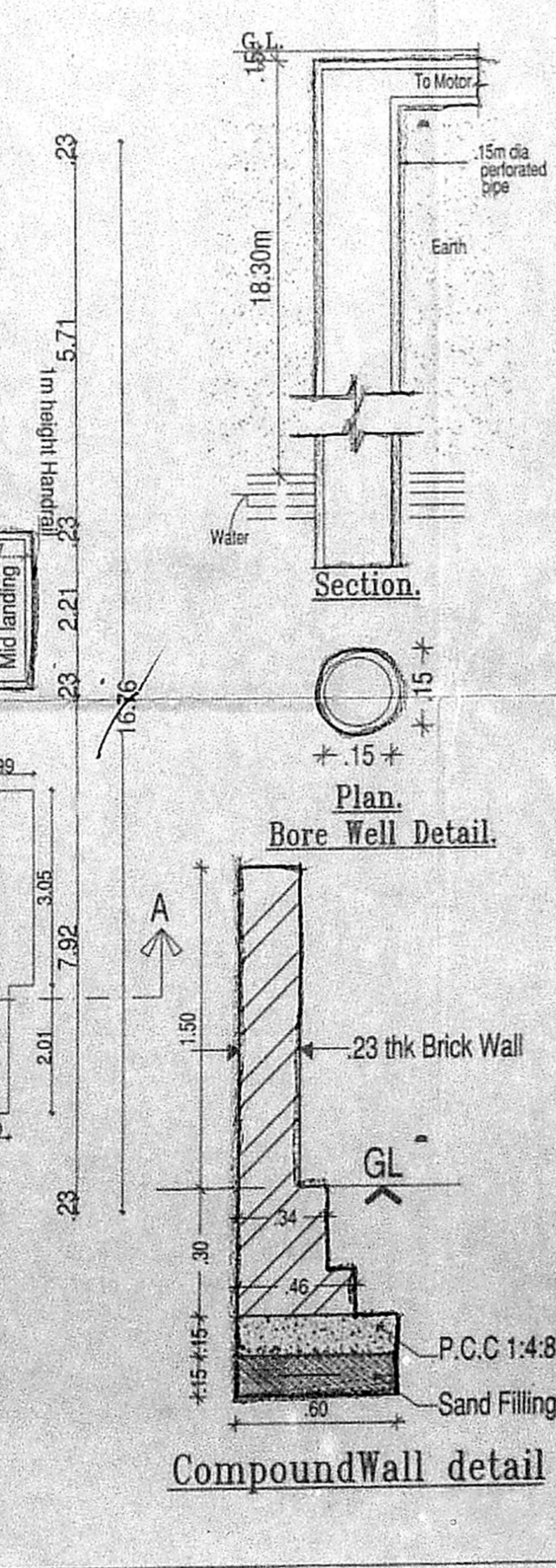
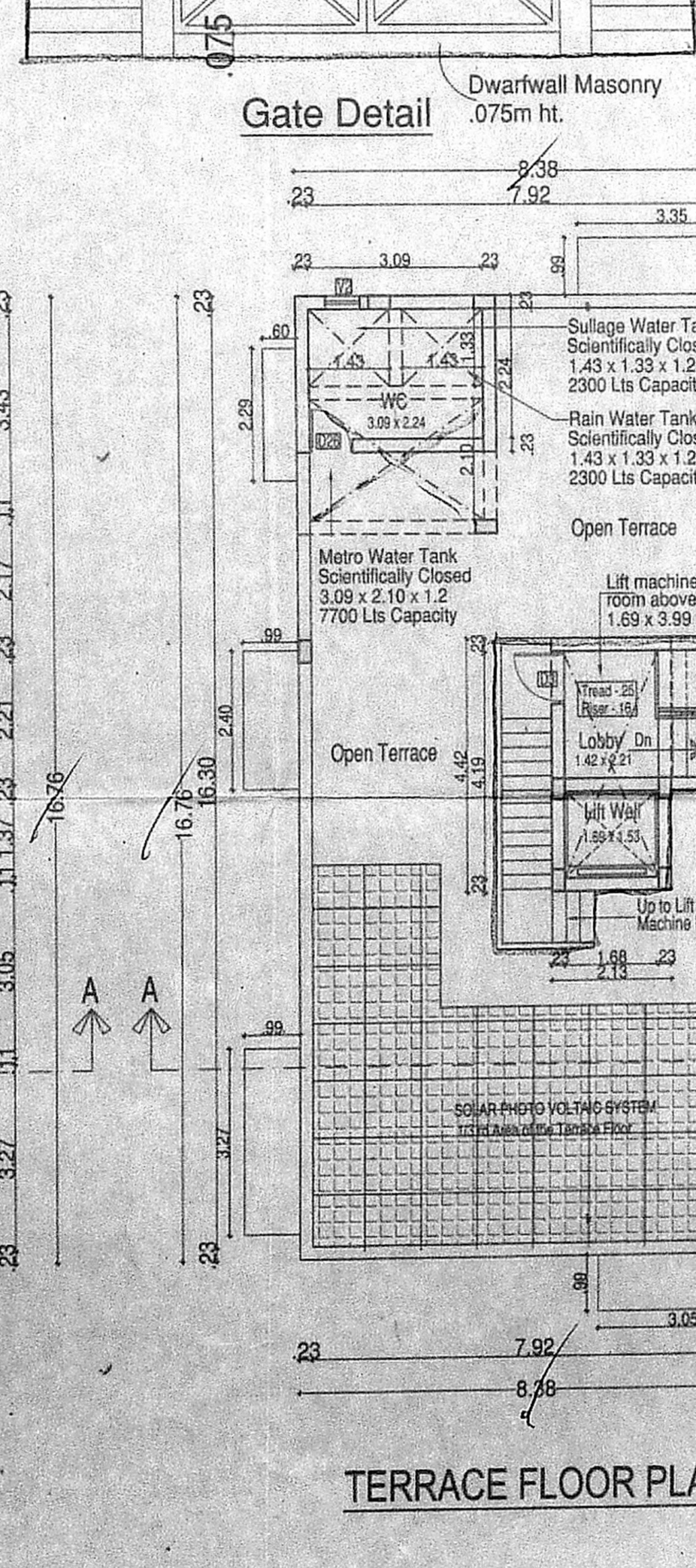
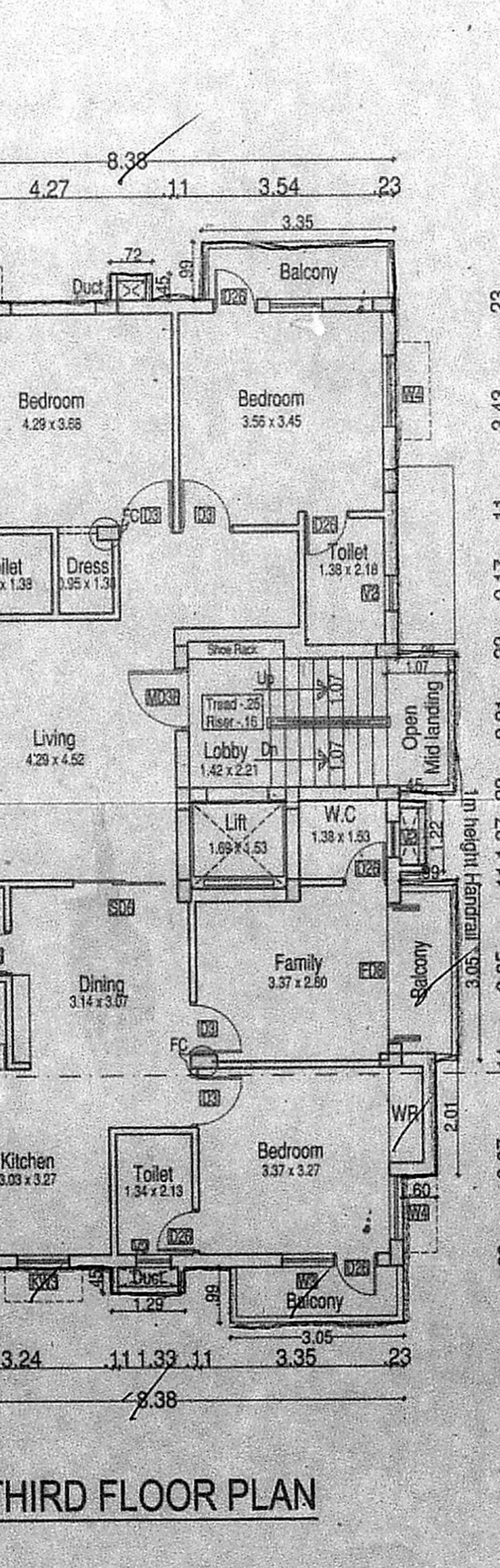
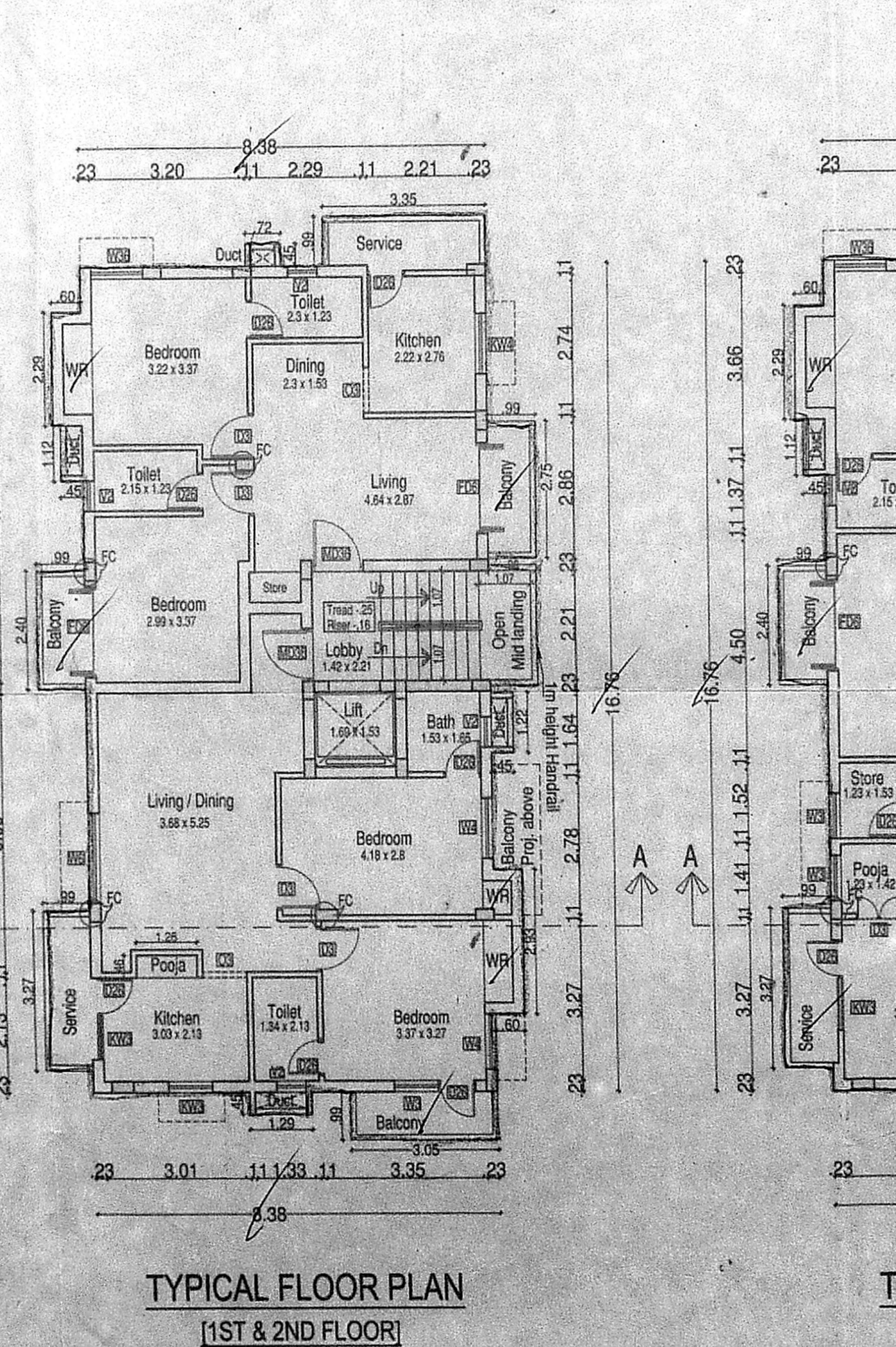
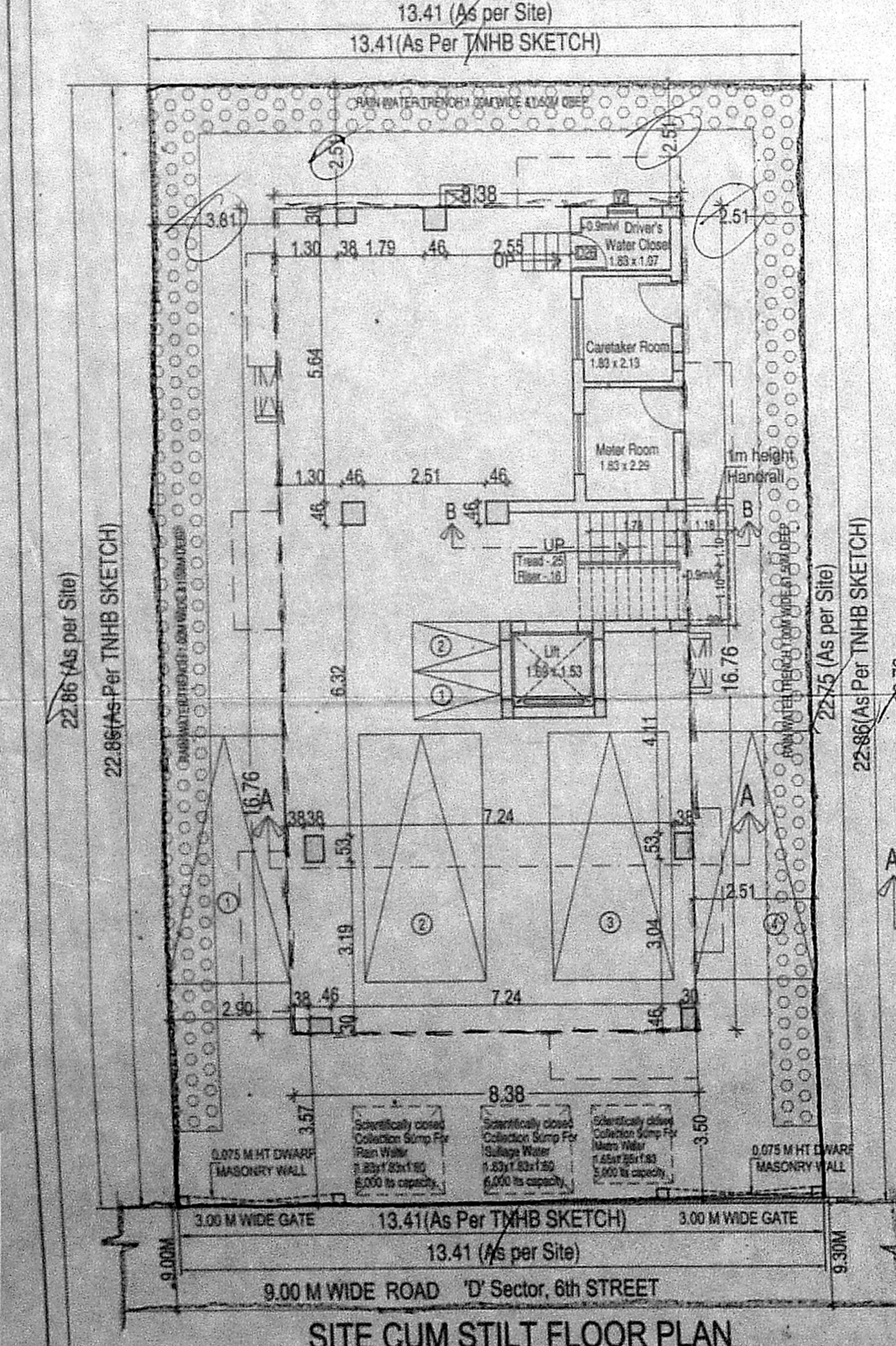

Owner Signature: P. P. Anand

Architect's Signature: SIVA ANBARASAN
 M.Arch (U.S.A., England), A.I.I.A., Regd. Architect, C.A. No. 10769, R.A. No. 191, S3, 1st Floor, 43, Pantheon Road, Egmore, Chennai - 8. Ph: 2854262, 28410886, Mobile: 98401 09197, E-mail: anbu.faizal@gmail.com